

PROPERTY AND EXISTING R/W LINE
 REQUIRED R/W LINE
 CONSTRUCTION LIMITS
 EASEMENT FOR CONSTR
 & MAINTENANCE OF SLOPES
 EASEMENT FOR CONSTR OF SLOPES
 EASEMENT FOR CONSTR OF DRIVES

BEGIN LIMIT OF ACCESS.....BLA
 END LIMIT OF ACCESS.....ELA
 LIMIT OF ACCESS
 REQ'D R/W & LIMIT OF ACCESS
 FENCE
 ENVIRONMENTALLY SENSITIVE AREA



REVISION DATES	

SIGNING AND MARKING PLANS
JOHNNY MERCER BOULEVARD @ LYMAN HALL

CHECKED:	DATE:
BACKCHECKED:	DATE:
CORRECTED:	DATE:
VERIFIED:	DATE:

DRAWING No.
26-0001

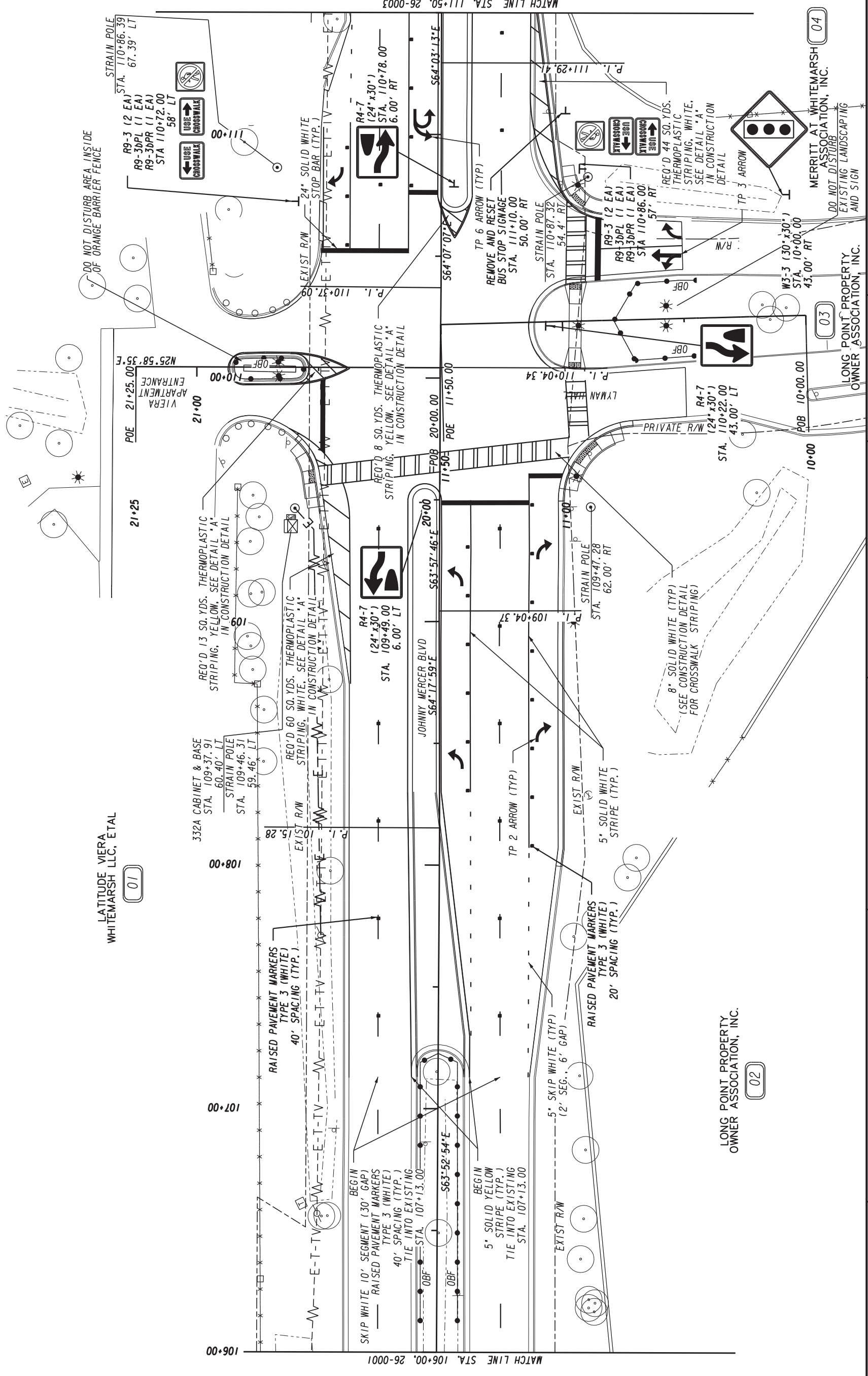

LATITUDE VIERA
WHITEMARSH LLC, ETAL
01

LONG POINT PROPERTY
OWNER ASSOCIATION, INC.
02

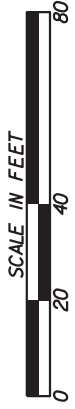
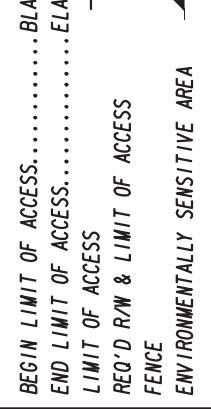
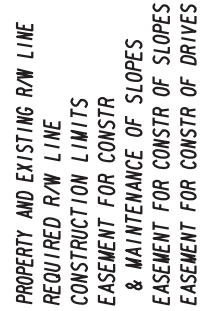

REVISION DATES

6-9-2022	
----------	--

SIGNING AND MARKING PLANS
JOHNNY MERCER BOULEVARD @ LYMAN HALL

CHECKED:	DATE:
BACKCHECKED:	DATE:
CORRECTED:	DATE:
VERIFIED:	DATE:

DRAWING NO.
26-0002

LATITUDE VIERA
WHITEMARSH LLC, ETAL

01

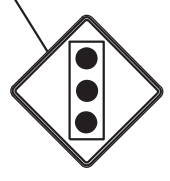
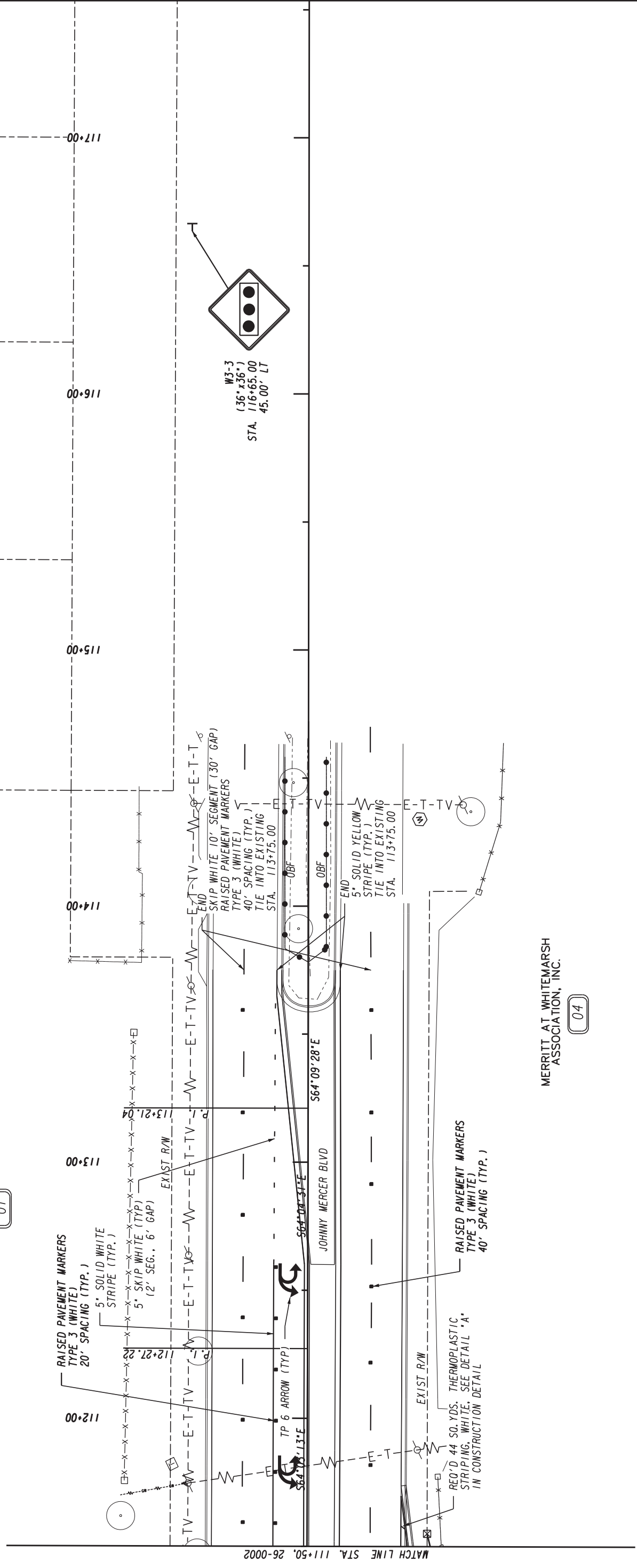

W3-3
(36" x 36")
STA. 116+65.00
45.00' LT

MERRITT AT WHITEMARSH
ASSOCIATION, INC.

04

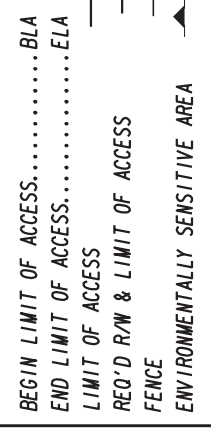
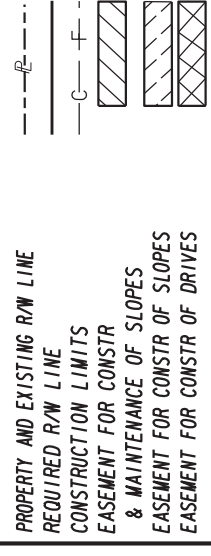

REVISION DATES

6-9-2022	

SIGNING AND MARKING PLANS
JOHNNY MERCER BOULEVARD @ LYMAN HALL

CHECKED:	DATE:	
BACKCHECKED:	DATE:	
CORRECTED:	DATE:	
VERIFIED:	DATE:	
		DRAWING No.
		26-0003